

# 10/15/19 Ely Road Closure

Ely Rd

Emergency vehicle access Via Davis/Ely to the following campus areas: Davis Hall, New Residence Hall, Courtney Hall, Lammers Halls, and University Hall.

The road closure will include the trenching and installation of approximately 300' feet of steam line piping including an expansion loop.

Phase 2 (current)

Perimeter of Site Fence

Phase 1A (spring)

Jersey Barriers

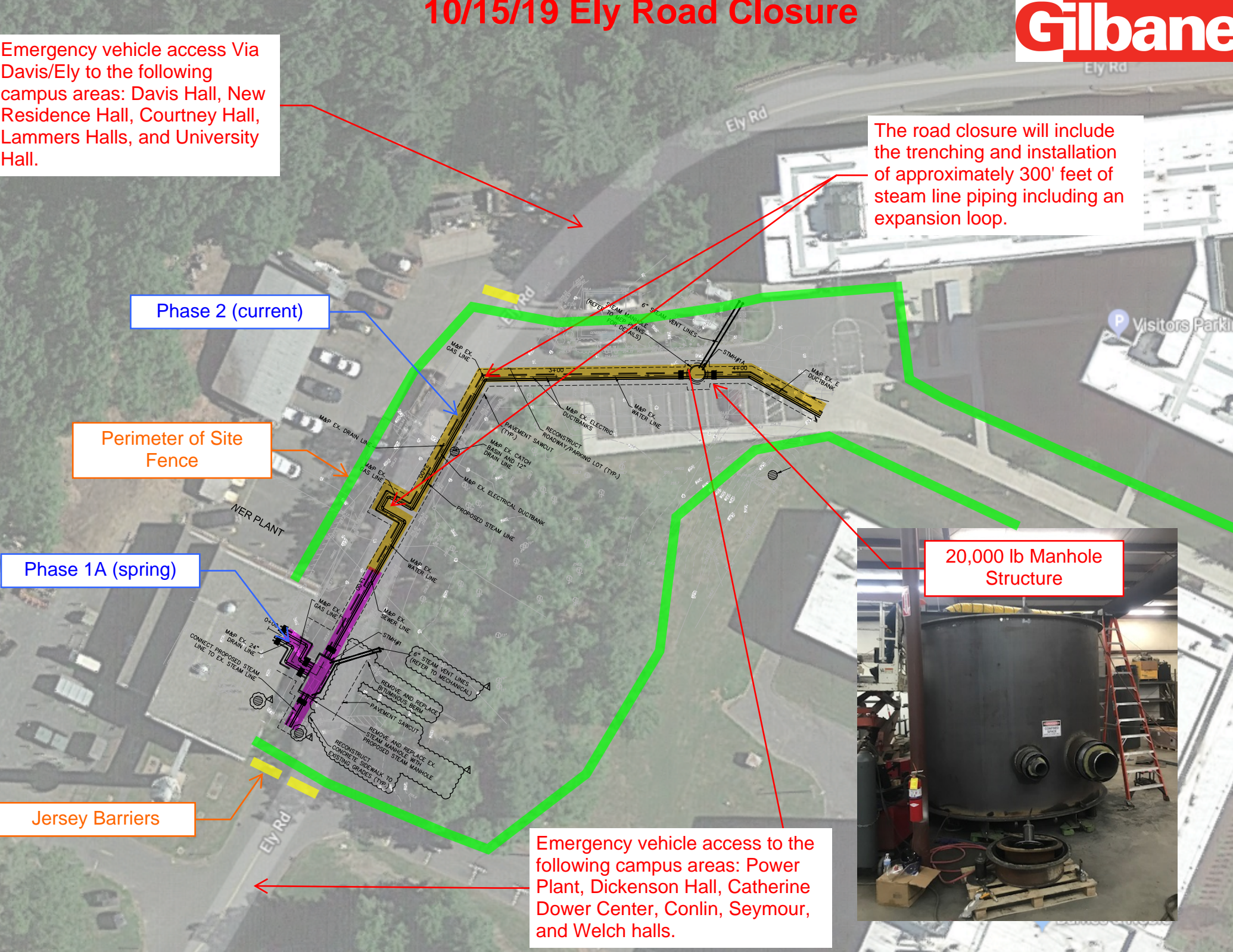

20,000 lb Manhole Structure

Emergency vehicle access to the following campus areas: Power Plant, Dickenson Hall, Catherine Dower Center, Conlin, Seymour, and Welch halls.